

Site in Nevada County, AR

# Vermont Property



This five acre property is a greenfield site. The property is flat in nature. The property is currently zoned C-1 Commercial.

**5.00**  
Acres

**Contiguous Available:**

Subdividable: Yes  
Max Divisible Available: .00 Acres  
Min Divisible Available: .00 Acres

**Listing Price**

**Sale Price**  
\$100,000

**Property Type**

- Commercial

This is only a summary of this property. For complete details visit:  
<https://arkansassiteselection.com/Property/Detail/13628/Vermont-Property>

Vermont Property

Transportation Infrastructure

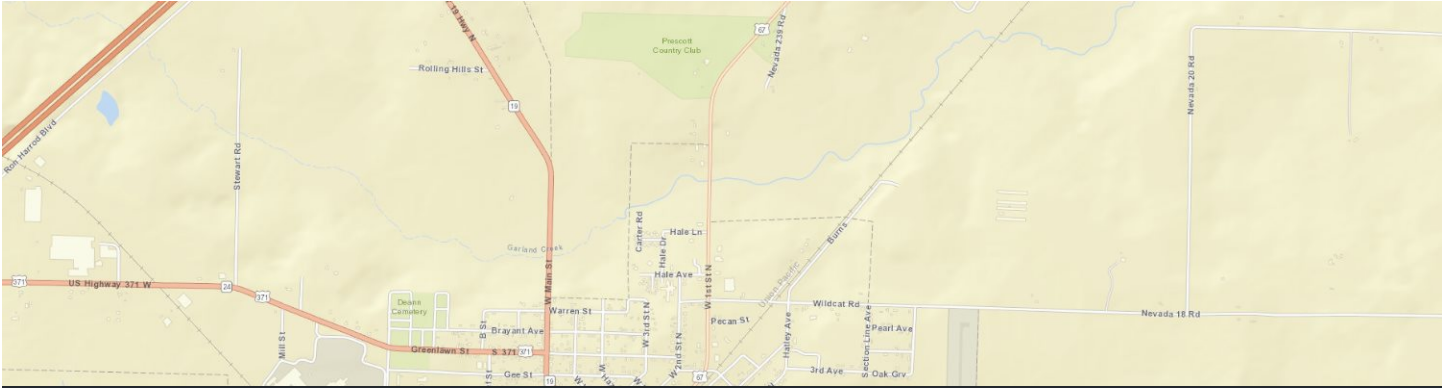

West 1st Street North | Prescott, Arkansas 71857

Airports	
<b>Primary:</b> Kizer Field (4F7)	<b>Additional:</b> Gurdon Lowe Field (5M8)
<b>0.9 Miles</b>	<b>14.1 Miles</b>

Interstates	
<b>Primary:</b> I-30	<b>Additional:</b> I-49
<b>1.6 Miles</b>	<b>44 Miles</b>

U.S. Highways	
<b>Primary:</b> US Highway 67 North	<b>Additional:</b> US Hwy 67
<b>0 Miles</b>	<b>0 Miles</b>

Rail	
<b>Primary:</b> Union Pacific Railroad	<b>Additional:</b> Prescott & Northwestern Railroad
<b>0.2 Miles</b>	<b>0.9 Miles</b>

Navigable Water	
<b>Primary:</b> Ouachita River	<b>Additional:</b> Red River
<b>Ouachita River Miles</b>	<b>28.8 Miles</b>

Ports	
<b>Primary:</b> Port of Little Rock	<b>Additional:</b> Little Rock Port Authority
<b>88.9 Miles</b>	<b>90 Miles</b>

Vermont Property

## Property Details

### Fire Protection

#### Fire Station

Prescott Fire Department  
Distance: 2.5 Miles  
ISO Rating: 6

### Cranes

Has Cranes: No

### Utilities

#### Electricity

Provider: City of Prescott

#### Water

Provider: City of Prescott

Water Distance: 0 miles

Pipe Size: 6 inches

#### Telecommunications

Provider: Brightspeed

#### Natural Gas

Provider: Summit Utilities

#### Sewer

Provider: City of Prescott

Sewer Distance: 0 miles

Pipe Size: 6 inches

#### Fiber-Optic

Provider: Brightspeed

Vermont Property

## Space & More Information

More Information	
<b>Property Id:</b> 13628	<b>Industrial Park:</b> No
<b>Enterprise Zone:</b> Yes	<b>Within City Limits:</b> Yes
<b>Foreign Trade Zone:</b> Yes	<b>Former Use:</b> Hay Meadow

## Additional Images

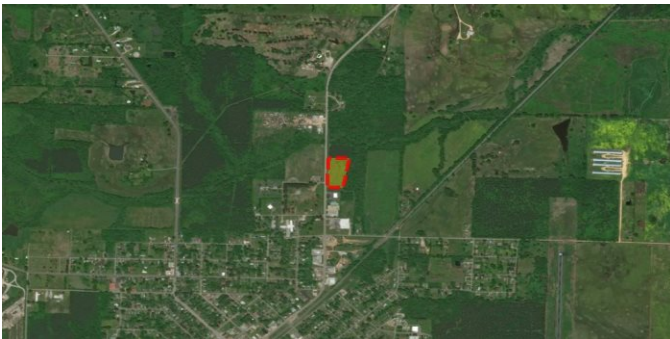

Vermont Property

## Demographics

	Drive-Time: 30 minutes	Drive-Time: 60 minutes	Drive-Time: 90 minutes
<b>2023 Key Demographic Indicators (Esri)</b>			
2023 Total Population (Esri)	24,239	212,038	716,902
<b>2023 Daytime Population (Esri)</b>			
2023 Total Daytime Population (Esri)	25,890	219,355	698,780
2023 Daytime Population: Workers (Esri)	11,007	95,194	297,136
2023 Daytime Population: Residents (Esri)	14,883	124,161	401,644
<b>2023 Income (Esri)</b>			
2023 Average Household Income (Esri)	60,251	68,689	73,800
2023 Per Capita Income (Esri)	24,304	27,650	29,940
<b>2023 Educational Attainment (Esri)</b>			
2023 Population Age 25+: High School Diploma (Esri)	6,557	46,276	150,685
2023 Population Age 25+: Some College/No Degree (Esri)	3,243	32,590	106,216
2023 Population Age 25+: GED/Alternative Credential (Esri)	967	8,431	28,558
2023 Population Age 25+: Associate's Degree (Esri)	1,507	12,695	46,389
2023 Population Age 25+: Bachelor's Degree (Esri)	1,808	20,553	79,334
2023 Population Age 25+: Graduate/Professional Degree (Esri)	696	11,006	41,141
<b>2023 Labor Force (Esri)</b>			
2023 Employed Civilian Population Age 16+ by Occupation Base (Esri)	9,366	84,875	311,417
2023 Occupation: Production (Esri)	1,317	7,589	21,769
2023 Occupation: Transportation/Material Moving (Esri)	1,030	7,717	27,625
2023 Occupation: Architecture/Engineering (Esri)	19	943	3,759
2023 Occupation: Farming/Fishing/Forestry (Esri)	154	779	1,786
2023 Occupation: Construction/Extraction (Esri)	477	4,426	19,293
2023 Occupation: Office/Administrative Support (Esri)	1,051	9,907	35,543

## Vermont Property

To download all documents & view videos, visit <https://arkansassiteselection.com/Property/Detail/13628/Vermont-Property>

## Ready to learn more about this site?



**Mary Godwin**  
*Executive Director*  
mgodwin@pnpartnership.org

**Office:** 870-8876208  
**Mobile:** 870-703-4912  
**Fax:**



**PRESCOTT**  
ARKANSAS  
ECONOMIC DEVELOPMENT OFFICE

**Nevada County Economic Development Office**  
P.O. Box 307  
Prescott, AR 71857

Entergy Corporation and its subsidiaries, including Entergy Services, LLC, Entergy Arkansas, LLC, Entergy Louisiana, LLC., Entergy Mississippi, LLC, Entergy New Orleans, LLC, Entergy Texas, Inc., (collectively, the "Entergy Companies") are not licensed to market any real property.

Information about these properties is provided merely to assist in economic development efforts. The Entergy Companies make no representations or warranties whatsoever regarding accuracy or completeness of the information nor the condition or suitability of these properties. Inquiries about any property should be directed to the listing broker for that property. Used only with the permission of the Entergy Companies. Usage restricted.

© 1997 – 2024, Entergy Corporation, All Rights Reserved.

This is only a summary of this property. For complete details visit:  
<https://arkansassiteselection.com/Property/Detail/13628/Vermont-Property>



**Buildings & Sites**  
By Entergy